40 Position Quick Change Tool Posts & Holders

Swing	
A0T	Up to 9"
A1T	6" - 13"
ET	10" - 18"
BT	13" - 20"
CT	18" - 30"
DT	22" - 35"

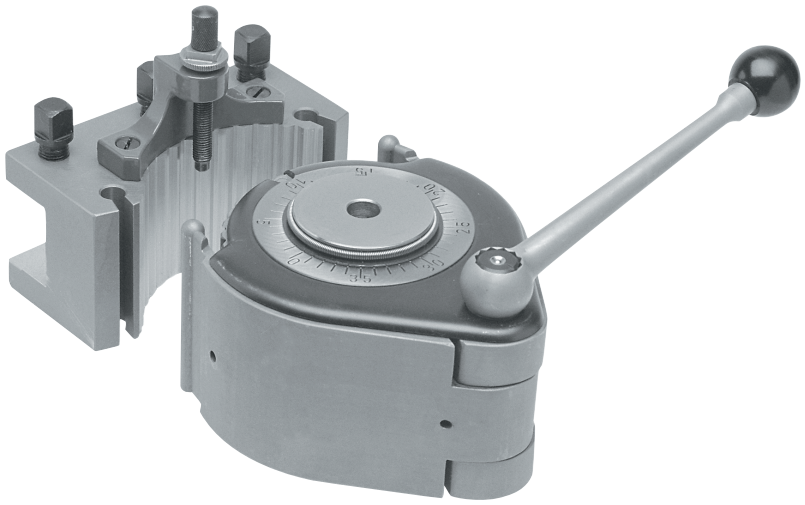



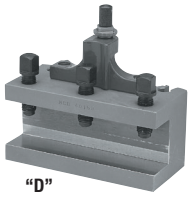

"D"

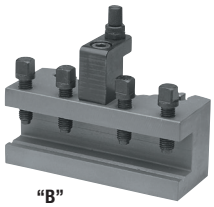

"B"

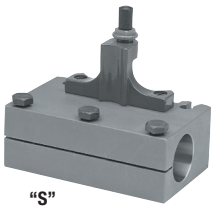

"S"

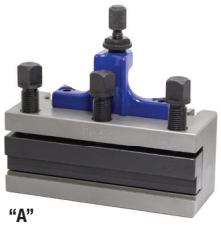

"A"

Quick Change Tool Posts & Holders

Toolpost			Toolholder "D" Flat				Toolholder "B" V-Groove				Toolholder "S" Boring Bar Holder				Toolholder "A" Part Off	
Toolholder			*NH	L			*NH	L			*D	L				
Size	Code No.	Price $	mm	mm	Code No.	Price $	mm	mm	Code No.	Price $	mm	mm	Code No.	Price $	Code No.	Price $
A0T	388005	534.01	12	50	388010	129.25	12	50	388015	88.86	15	50	388020	245.19		
A1T	388035	536.44	20	80	388040	141.98	18	80	388045	150.94	30	80	388050	284.84	388055	403.81
E5T	388100	853.31	20	100	388105	190.88	30	100	388115	277.20	30	100	388120	351.11	388130	459.16
			25	100	388110	158.06					40	100	388125	368.71		
			25	120	388185	277.20										
			25	140	388190	329.98										
B2T	388180	779.91	32	120	388195	282.95	32	130	388205	253.04	40	120	388210	454.91	388215	516.12
			32	140	388200	362.39										
			32	150	388270	432.22										
			32	170	388275	491.66										
C3T	388265	1,462.19	40	150	388280	243.12	32	160	388295	504.49	40	150	388305	719.65	388315	609.97
			40	170	388285	427.91	40	170	388300	269.97	50	150	388310	755.73		
			45	170	388290	561.32										
D4T	388375	3,032.82	40	180	388380	799.92	50	180	388395	1,158.49	63	180	388400	1,225.51		
			50	180	388385	853.65										
			63	180	388390	930.47										

* Notch Height

* Notch Height

* Diameter

Quick Change Tool Posts Parts











Toolholder Size	Square Head Screw		Cheese Head Screw		Adjusting Top		Height Adj. Nut		Height Adj. Screw	
A0T	388501	4.25	388502	1.98	388503	10.73	388504	13.50	388505	4.28
A1T	388506	4.25	388507	1.98	388508	11.07	388509	13.50	388510	4.28
B2T	388516	7.84	388517	2.54	388518	17.45	388519	16.18	388520	6.23
C3T	388521	9.10	388522	4.68	388523	19.17	388524	18.26	388525	6.51
D4T	388526	12.56	388527	6.43	388528	27.23	388529	25.16	388530	9.64
E5T	388511	4.25	388512	2.54	388513	16.72	388514	13.50	388515	5.63